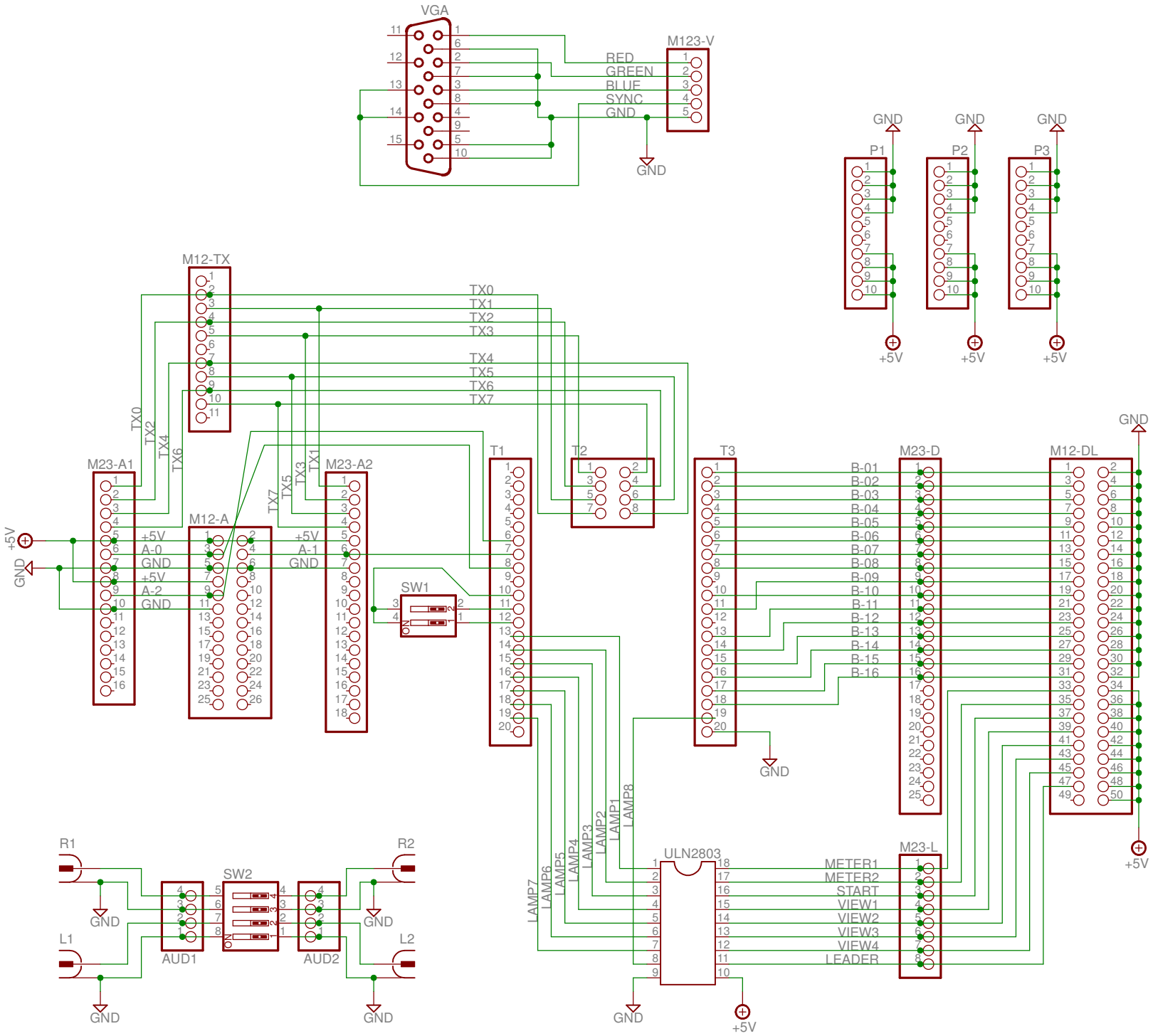

02.12.2015 15:33 C:\Users\LilMissHentai\Documents\eagle\Daytona USB\Dayonta USB.sch (Sheet: 1/1)